



FONDAZIONE GUIDO BERNARDINI

## Annual workshop series on “Pathology of Laboratory Animals”. Module 3: Pathology of non-human primates, pigs and ferrets

The Fondazione Guido Bernardini (FGB), Leiden University Medical Center (LUMC) and the Biomedical Primate Centre are proud to present the international workshop on laboratory animal pathology.

The workshop is primarily addressed to veterinary and medical pathologists, PhDs and laboratory animal veterinarians. Scientists aiming to obtain a broader and deeper knowledge on the pathology of NHPs, pigs and ferrets will benefit from the workshop.

Focus will be on relevant animal models of these species for human diseases. The program will cover background pathology and health monitoring.

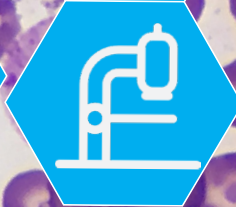

The participants will be able to present and discuss cases with renowned pathologists from leading research institutions.

Gross pathology and histopathology sessions dedicated to veterinarians preparing for the ECLAM and ECVP boards will be included.

17-19 June 2019 - Leiden University Medical Center, the Netherlands

## 17th of June

Opening registration.....	10:00 - 10:30
Background pathology of ferrets.....	10:30 - 11:15
Dr. Judith van den Brand - Veterinary Faculty Utrecht, the Netherlands	
The ferret as animal model of human diseases.....	11:15 - 12:15
Dr. Judith van den Brand - Veterinary Faculty Utrecht, the Netherlands	
Lunch.....	12:15 - 13:45
Minipig session: anatomy, histology, spontaneous background changes .....	13:45 - 14:45
Dr. Gitte Jeppesen - Citoxlab, Denmark	
Minipig session: anatomy, histology, spontaneous background changes - General introduction to toxicopathology vs routine diagnostic pathology.....	14:45 - 15:45
Dr. Gitte Jeppesen - Citoxlab, Denmark	
Coffee Break.....	15:45 - 16:00
Infections studies: the pig as animal model.....	16:00 - 17:30
Dr. Norbert Stockhofe - Wageningen University Research, Lelystad, the Netherlands	

## 18th of June

Infectious diseases in Nonhuman primates: viral infections.....	09:00 - 10:30
Prof. Franz-Josef Kaup - German Primate Center, Göttingen, Germany	
Coffee Break.....	10:30 - 10:45
Infectious diseases in Nonhuman primates: bacterial and parasitic infections.....	10:45 - 12:30
Prof. Franz-Josef Kaup - German Primate Center, Göttingen, Germany	
Lunch.....	12:30 - 14:00
Use of Nonhuman primates as models for emerging viral diseases in humans.....	14:00 - 15:00
Prof. Thijs Kuiken - Erasmus University Medical Centre, Rotterdam, the Netherlands	
Infectious diseases in Nonhuman primates: mycotic infections.....	15:00 - 16:00
Dr. Kerstin Matz-Rensing - German Primate Center, Göttingen, Germany	
Coffee Break.....	16:00 - 16:15
Noninfectious diseases in Nonhuman primates.....	16:15 - 17:15
Dr. Ivanela Kondova - Biomedical Primate Research Center, Rijswijk, the Netherlands	
Case presentation session .....	17:15 - 18:15
Chair Dr Jerrold Ward - Veterinary Pathologist, Montgomery Village, Maryland, USA	
Dinner.....	19:00

## 19th of June

Gross and histopathology sessions in preparation for the ECVP and ECLAM examination.....	8:30 - 10:00
Barbara Banco, Stephanie Muller, Daniela Salvatori, Jerrold Ward	
Coffee Break.....	10:00 - 10:30
Histopathology session behind de microscope.....	10:30 - 12:00
Barbara Banco, Stephanie Muller, Daniela Salvatori, Jerrold Ward	

### Organizing Committee

Jan-Bas Prins - Leiden University Medical Center, Leiden, the Netherlands  
& Francis Crick Institute, London, UK  
Daniela Salvatori - Leiden University Medical Center, Leiden, the Netherlands  
Jerrold M. Ward - Global VetPathology, Montgomery Village, Maryland, USA

### Scientific Committee

Ivanela Kondova - Biomedical Primate Research Center, Rijswijk, Netherland  
Jan Langermans - Biomedical Primate Research Center, Rijswijk, Netherland  
Jan-Bas Prins - Leiden University Medical Center, Leiden, the Netherlands  
& Francis Crick Institute, London, UK  
Daniela Salvatori - Leiden University Medical Center, Leiden, the Netherlands

### Secretarial Support

Laura De Francesco - Fondazione Guido Bernardini  
secretary@fondazioneguidobernardini.org

### Workshop Venue

Leiden University Medical Center - Building 1 (for patient care)  
Albinusdreef 2, 2333 ZA Leiden  
telephone number +31-(0)71-5269688 Dr. Daniela Salvatori  
<http://www.lumc.nl>

